

**PANIMALAR POLYTECHNIC COLLEGE**  
**INFORMATION BROCHURE**  
**MANDATORY DISCLOSURE**

**1. Name of the Institution**

Name of the Institution	:	Panimalar Polytechnic College
Address of the Institution	:	23, Railway Colony II Street, Nelson Manickam Road, Chennai – 600 029.
City and Pin Code	:	Chennai – 600 029.
State	:	Tamilnadu
Telephone Number with STD Code	:	044 – 23741205, 23741289, 23743225
Mobile	:	9445243027
E-Mail	:	<a href="mailto:panimalar372@gmail.com">panimalar372@gmail.com</a> <a href="mailto:pmpc_info@yahoo.co.in">pmpc_info@yahoo.co.in</a>

**2. Name and address of the Trust**

Name of the Trust	:	Jaisakthi Educational Trust
Address of the Trust	:	23, Railway Colony II Street, Nelson Manickam Road, Chennai – 600 029.
City and pin code	:	Chennai – 600 029
State	:	Tamilnadu
Telephone number with STD code	:	044 – 23741205, 23741289
Mobile	:	9445243027
E-Mail	:	<a href="mailto:panimalar372@gmail.com">panimalar372@gmail.com</a> <a href="mailto:pmpc_info@yahoo.co.in">pmpc_info@yahoo.co.in</a>

**3. Name and address of the Principal**

Name of the Principal	:	Dr. I. Thamarai
Address of the Principal	:	23, Railway Colony II Street, Nelson Manickam Road, Chennai – 600 029.

**PANIMALAR POLYTECHNIC COLLEGE**  
**INFORMATION BROCHURE**  
**MANDATORY DISCLOSURE**

City and Pin Code	:	Chennai – 600 029
State	:	Tamilnadu
Telephone number with STD code	:	044 – 23743225
Mobile	:	9445243027
E-Mail	:	principal.ppc29@gmail.com

4	Name of the Affiliating Board	:	Directorate of Technical Education, Chennai , Tamilnadu
---	-------------------------------	---	---

**5. Governance**

**Governing Board Members :**

1	<b>Dr. P. CHINNADURAI</b>	<b>Chairman</b>
2	Mrs. C. Vijaya Rajeswari	Member
3	Mr. C. Sakthi Kumar	Member
4	Mrs. Saranyasree Sakthikumar	Member
5	Mr. V.K. Murali Kumar	Industrialist
6	Dr. K.T. Anand (Mech) / PPC	Member
7	Mr. C. Moharangan, HOD (ECE) / PPC	Member
8	Dr. I. Thamarai – Principal	Member Secretary

**PANIMALAR POLYTECHNIC COLLEGE**  
**INFORMATION BROCHURE**  
**MANDATORY DISCLOSURE**

**Members of Academic Advisory Body :**

1	<b>Dr. P. CHINNADURAI</b>	<b>Secretary / PPC</b>
2	<b>Dr. I. Thamarai</b>	<b>Principal / PPC</b>
3	<b>Dr. K.T. Anand</b>	<b>HOD (Mech) / PPC</b>
4	<b>Mr. C. Mohanarangan</b>	<b>HOD (ECE) / PPC</b>
5	<b>Mrs. P. Lilly</b>	<b>HOD (EEE) / PPC</b>
6	<b>Mr. N. Sivakumar</b>	<b>HOD (CE) / PPC</b>

**Frequency of Board Meeting : Every 6 Months**

**PANIMALAR POLYTECHNIC COLLEGE**  
**INFORMATION BROCHURE**  
**MANDATORY DISCLOSURE**

**Organizational Chart :**

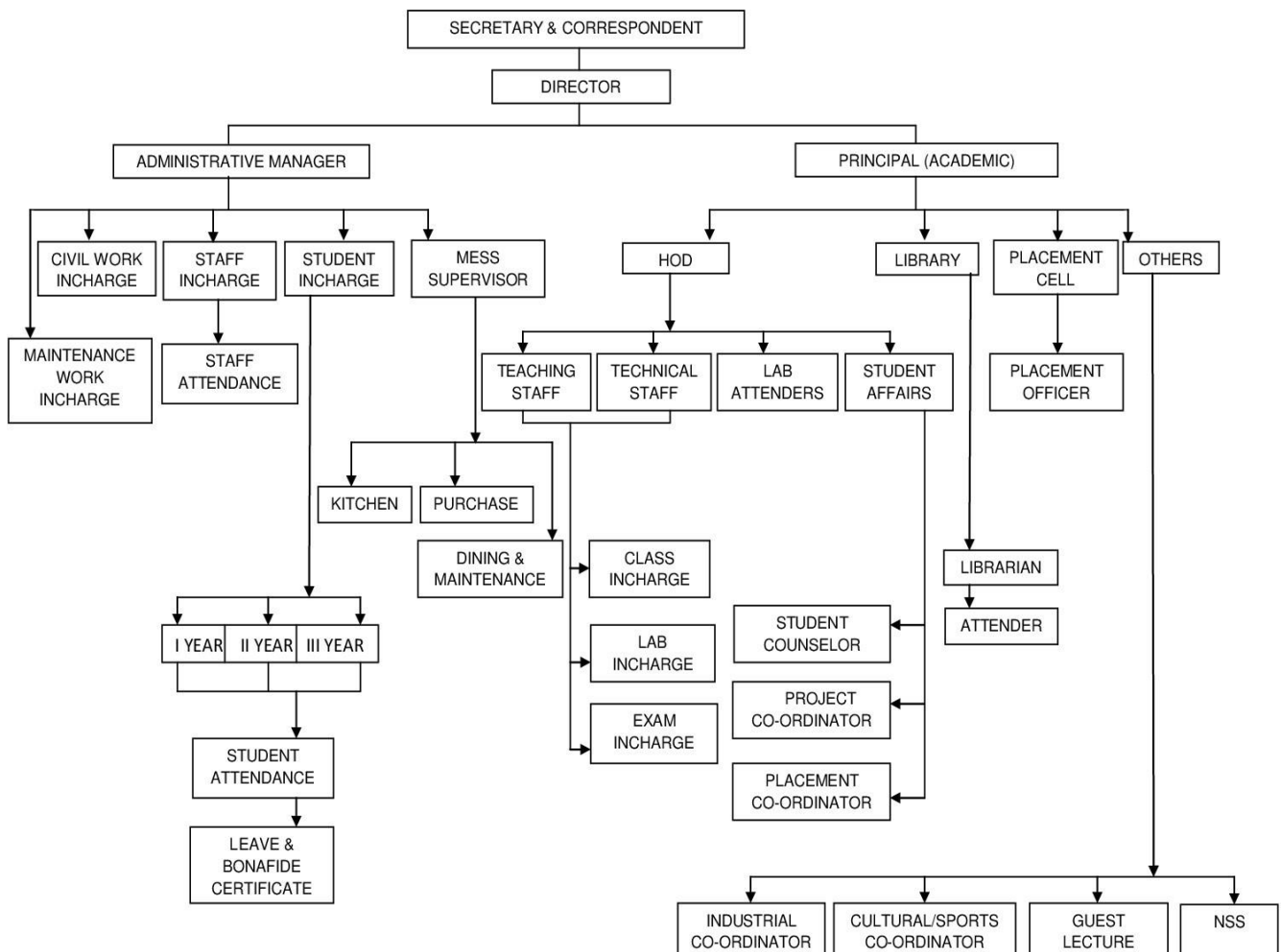

**PANIMALAR POLYTECHNIC COLLEGE**  
**INFORMATION BROCHURE**  
**MANDATORY DISCLOSURE**

<p><b>Nature and Extent of involvement of faculty in academic affairs / improvements.</b></p>	<p>Faculties assist in the development of learning materials, preparing schemes of work and maintaining records</p> <p>The faculties monitor student progress, achievement and attendance.</p> <p>The faculties provide support to students whenever needed.</p> <p>: The faculties participate in the administration of the department's programmes of study and other activities.</p> <p>The faculties pay special attention and takes special coaching classes for the students with difficulties in reading and understanding.</p>
<p><b>Student Feedback on Institutional Governance/Faculty Performance</b></p>	<p>Students feedback is taken once in every semester, which is reviewed by the top management and the faculty with respect to improvement.</p> <p>: Based on the feedback, the pace for a good lecture is decided. Tips on using technological aids for teaching are analyzed.</p> <p>The college administration takes care of the genuine and essential requisites.</p>

**PANIMALAR POLYTECHNIC COLLEGE**  
**INFORMATION BROCHURE**  
**MANDATORY DISCLOSURE**

<p><b>Grievance Redressal Mechanism for faculty, Staff and Students</b></p>	<p>Grievances are collected from the faculty and the students. Redressal taken immediately if the grievances are genuine. Suggestions are also collected periodically.</p>												
<p><b>Anti Ragging Committee Members</b></p>	<table border="1"> <tr> <td style="text-align: center;">1.</td> <td>Mrs. M. Manonmani , HOD / Chemistry</td> </tr> <tr> <td style="text-align: center;">2.</td> <td>Mr. V. Sivaraman , Sr. Lecturer / Mechanical</td> </tr> <tr> <td style="text-align: center;">3.</td> <td>Mr. J. Gnanasundar , Sr. Lecturer / EEE</td> </tr> <tr> <td style="text-align: center;">4.</td> <td>Mrs. S. Vijayalatha , HOD / English</td> </tr> <tr> <td style="text-align: center;">5.</td> <td>Mr. S. Narasimmalu Lecturer / ECE</td> </tr> <tr> <td style="text-align: center;">6.</td> <td>Mr. V.K. Girish Sr.Lecturer / Mechanical</td> </tr> </table>	1.	Mrs. M. Manonmani , HOD / Chemistry	2.	Mr. V. Sivaraman , Sr. Lecturer / Mechanical	3.	Mr. J. Gnanasundar , Sr. Lecturer / EEE	4.	Mrs. S. Vijayalatha , HOD / English	5.	Mr. S. Narasimmalu Lecturer / ECE	6.	Mr. V.K. Girish Sr.Lecturer / Mechanical
1.	Mrs. M. Manonmani , HOD / Chemistry												
2.	Mr. V. Sivaraman , Sr. Lecturer / Mechanical												
3.	Mr. J. Gnanasundar , Sr. Lecturer / EEE												
4.	Mrs. S. Vijayalatha , HOD / English												
5.	Mr. S. Narasimmalu Lecturer / ECE												
6.	Mr. V.K. Girish Sr.Lecturer / Mechanical												
<p><b>Establishment of Online Grievance Redressal Mechanism</b></p>	<p>: Yes</p>												
<p><b>Grievance Redressal Committee Members</b></p>	<table border="1"> <tr> <td style="text-align: center;">1</td> <td>Mrs. M. Manonmani , HOD / Chemistry</td> </tr> <tr> <td style="text-align: center;">2</td> <td>Mr. P. Karthikeyan , Lecturer / EEE</td> </tr> <tr> <td style="text-align: center;">3</td> <td>Mrs. J. Pauline Terasa , Lecturer / Chemistry</td> </tr> <tr> <td style="text-align: center;">4</td> <td>Mr. N. Sudhakaran , Lecturer / ECE</td> </tr> <tr> <td style="text-align: center;">5</td> <td>Mr. P. Pradeep Kumar , Instructor/ Mech</td> </tr> <tr> <td style="text-align: center;">6</td> <td>Mrs. C. Manjula , Instructor/ ECE</td> </tr> </table>	1	Mrs. M. Manonmani , HOD / Chemistry	2	Mr. P. Karthikeyan , Lecturer / EEE	3	Mrs. J. Pauline Terasa , Lecturer / Chemistry	4	Mr. N. Sudhakaran , Lecturer / ECE	5	Mr. P. Pradeep Kumar , Instructor/ Mech	6	Mrs. C. Manjula , Instructor/ ECE
1	Mrs. M. Manonmani , HOD / Chemistry												
2	Mr. P. Karthikeyan , Lecturer / EEE												
3	Mrs. J. Pauline Terasa , Lecturer / Chemistry												
4	Mr. N. Sudhakaran , Lecturer / ECE												
5	Mr. P. Pradeep Kumar , Instructor/ Mech												
6	Mrs. C. Manjula , Instructor/ ECE												
<p><b>OMBUDSMAN</b></p>	<p>: Dr. T. Govindarajulu, Retd. Professor, MIT , Anna University, Chennai</p>												

**PANIMALAR POLYTECHNIC COLLEGE**  
**INFORMATION BROCHURE**  
**MANDATORY DISCLOSURE**

<b>Internal Complaint Committee Members</b>	:	1	Dr. I. Thamarai , Principal
		2	Mrs. J. Pauline Teresa Lecturer / Chemistry
		3	Mr. N. Sudhakaran , Sr.Lect / ECE
		4	Mr. P. Karthikeyan , Lecturer / EEE
		5	Mrs. Uma Viswanathan Chief Operating Officer Nalanda Way Foundation
<b>Members of Committee for SC/ST</b>	:	1	Dr. I. Thamarai , Principal
		2	Mr. S. Gowri Shankar Lecturer / Mech
		3	Mrs. M. Amudha Joseph Raj Lecturer / Maths
		4	Mr. M. Gnana Prakasam Lecturer / Mech
		5	Mr. J. Patrick Suresh Castro Lecturer / Maths
<b>Internal Quality Assurance Cell Members</b>	:	1	Dr. I. Thamarai , Principal
		2	Dr. K.T. Anand, HOD / Mech
		3	Mr. N. Sivakumar , HOD / CE
		4	Mr. S. Suresh Kumar , Lect / Mech
		5	Mr. Narendran. E., Lect / EEE
		6	Mr.I. Arul Albert, Lect / ECE

**PANIMALAR POLYTECHNIC COLLEGE**  
**INFORMATION BROCHURE**  
**MANDATORY DISCLOSURE**

**6. Programmes**

**Name of the Programmes approved by AICTE**

Sl. No	Name of the Programmes
1	Diploma in Mechanical Engineering
2	Diploma in Electrical and Electronics Engineering
3	Diploma in Electronics and Communication Engineering
4	Diploma in Computer Engineering

**NBA Accreditation Status - Not applied**

**NAAC Accreditation Status - Not applied**



**PANIMALAR POLYTECHNIC COLLEGE**  
**INFORMATION BROCHURE**  
**MANDATORY DISCLOSURE**

**Name of the Department**

: CE

**Course**

: COMPUTER ENGINEERING

**Level**

: DIPLOMA

**1<sup>st</sup> year of Approval by the Council**

: F.NO.2-17/B III / RC(M)/93/20700 DT MARCH  
31,1994

**Year Wise Sanctioned Intake**

1998	2000	2003	2005	2018	2019	2020	2021
90	120	60	90	90	90	90	90

**Minimum Eligibility Marks  
(As per Government Norms)**

: Pass (35%)



**PANIMALAR POLYTECHNIC COLLEGE**  
**INFORMATION BROCHURE**  
**MANDATORY DISCLOSURE**

**Name of the Department** : **ECE**

**Course** : **ELECTRONICS AND COMMUNICATION ENGINEERING**

**Level** : **DIPLOMA**

**1<sup>st</sup> year of Approval by the Council** : **F.NO.2-17/B III / RC(M)/93/20700 DT MARCH 31,1994**

**Year Wise Sanctioned Intake**

1993	2003	2018	2019	2020	2021
60	120	120	120	120	90

**Minimum Eligibility Marks (As per Government Norms)** : **Pass (35%)**

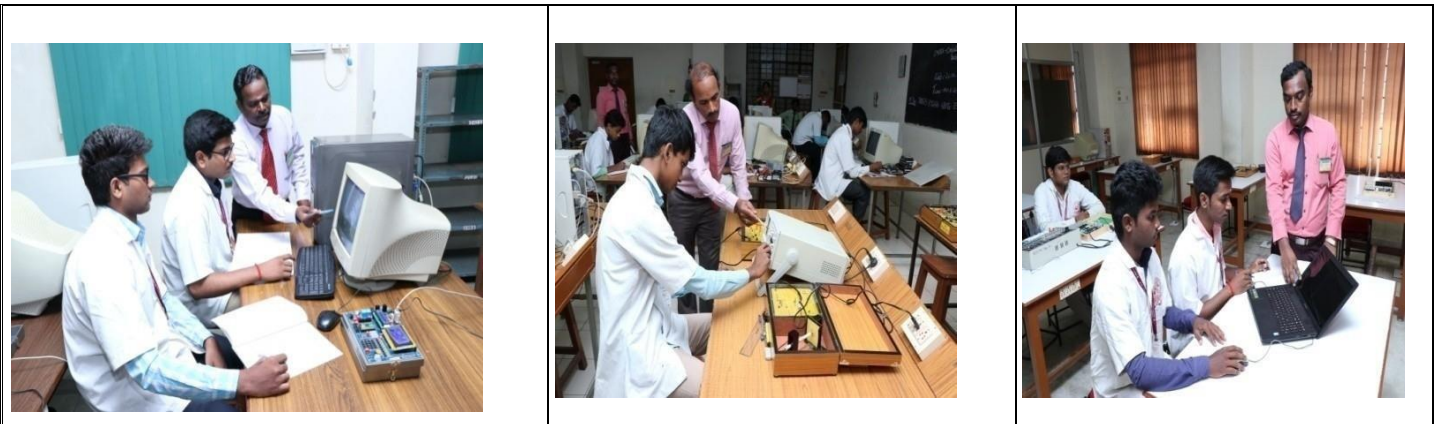

**PANIMALAR POLYTECHNIC COLLEGE**  
**INFORMATION BROCHURE**  
**MANDATORY DISCLOSURE**

**Name of the Department** : **EEE**  
**Course** : **ELECTRICAL AND ELECTRONICS ENGINEERING**  
**Level** : **DIPLOMA**  
**1<sup>st</sup> year of Approval by the Council** : **F.NO.2-17/B III / RC(M)/93/20700 DT MARCH 31,1994**

**Year Wise Sanctioned Intake**

1993	2005	2018	2019	2020	2021
60	90	90	90	90	120

**Minimum Eligibility Marks (As per Government Norms)** : **Pass (35%)**



**PANIMALAR POLYTECHNIC COLLEGE**  
**INFORMATION BROCHURE**  
**MANDATORY DISCLOSURE**

**Name of the Department** : MECH  
**Course** : MECHANICAL ENGINEERING  
**Level** : DIPLOMA

**1<sup>st</sup> year of Approval by the Council** : 730-52-57/RC/94, Dt NOVEMBER 17<sup>TH</sup>, 1994

**Year Wise Sanctioned Intake**

1995	2003	2005	2015	2018	2019	2020	2021
60	90	120	180	180	180	180	180

**Minimum Eligibility Marks (As per Government Norms)** : Pass (35%)



**PANIMALAR POLYTECHNIC COLLEGE**  
**INFORMATION BROCHURE**  
**MANDATORY DISCLOSURE**

**7. Faculty**

**Branch wise list of faculty members**

Name of the Branch	Basic Engineering	Diploma in Mechanical Engineering	Diploma in Electrical & Electronics Engineering	Diploma in Electronics and Communication Engineering	Diploma in Computer Engineering
Permanent Faculty	20	14	8	11	8
Permanent Faculty : Student Ratio	<b>1 : 24</b>				

**8. Fee**

Tuition Fees : Rs. 35,000/- p.a  
 Number of Fee Waivers Offered : As per Merit – Each Branch 5%

**9. Admission**

**Number of seats sanctioned**

Name of the Branch	Diploma in Mechanical Engineering	Diploma in Electrical & Electronics Engineering	Diploma in Electronics and Communication Engineering	Diploma in Computer Engineering
2021 – 2022	180	120	90	90
2020 – 2021	180	90	120	90
2019 – 2020	180	90	120	90

**10. Admission Procedure**

Admission criteria : By Merit

**PANIMALAR POLYTECHNIC COLLEGE**  
**INFORMATION BROCHURE**  
**MANDATORY DISCLOSURE**

**11. Library**

Number of Titles	8358
Number of Volume	16210
Number of International Journals	2
Number of National Journals	59
Number of ebook Title	60
Number of ebook Volume	60

**12. Computing Facilities**

Internet Bandwidth	50 Mbbs
Number and Configuration of System	324
Total Number of system connected by LAN	324
Total Number of system connected by WAN	138
Major software packages available	63

**13. Enrollment of students in the last 3 years**

Name of the Branch	Diploma in Mechanical Engineering	Diploma in Electrical & Electronics Engineering	Diploma in Electronics and Communication Engineering	Diploma in Computer Engineering
2021 – 2022	55	37	20	48
2020 – 2021	109	58	35	59
2019 – 2020	180	90	106	86

**14. Academic Sessions :**

Examination system

Semester

System Period of declaration of results

Odd semester	Even Semester
December	June

**15. Career Counseling : Yes**